News Release

November 11, 2026

Nippon Electric Glass Co.,Ltd.

Infiora™ Jewelry Glass to Debut at New Jewelry TOKYO 2026

Nippon Electric Glass Co., Ltd. (Head Office: Otsu, Shiga, Japan; President: Akira Kishimoto) will exhibit its independently developed jewelry glass infiora™ for the first time at New Jewelry TOKYO 2026 (NJT), a designer jewelry event to be held from Friday, November 27 to Sunday, November 29, 2026.

infiora™ is a jewelry material that combines brilliance comparable to that of a diamond with distinctive, intense fire*1. The booth will feature jewelry created in collaboration with Jo Nakamura, who designed the lapel pin for the G7 Ise-Shima Summit, and Amélie Chiba, who has designed jewelry for fashion brands in Paris. Orders for the jewelry will be accepted only during the three-day event.

*1 The word represents a sparkle of rainbow colors in the context of gemstones. It is the phenomenon of breaking up of white light into various colors of light, including red light, yellow light, and blue light, which can be demonstrated by shining light into a prism.

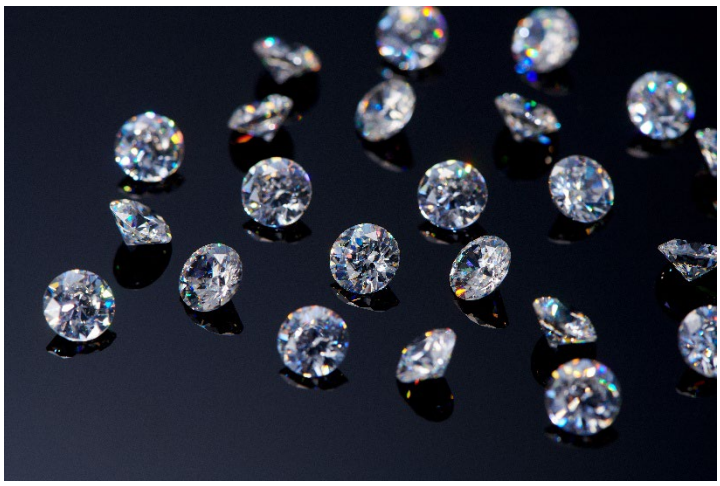

Jewelry Glass infiora™

■ Exhibition Background

NJT brings together jewelry that reflects designers' original ideas and techniques. Through collaboration with up-and-coming jewelry designers, we will demonstrate the potential of infiora™ as a jewelry material and aim to raise awareness of it within the jewelry industry.

■ **Featured Jewelry**



Collate

Jewelry that lets the wearer enjoy the difference in brilliance between infiora™ and diamonds.

< Designer : Jo Nakamura>

After studying design in New York and the Netherlands, he founded “januka” in 2012. His work is not bound by conventional ideas about materials and techniques.



Arpège d’eau

Jewelry that captures the shimmer of water using infiora™ and can be reconfigured as a necklace or earrings.

< Designer : Amélie Chiba >

She studied fashion in Belgium and now creates jewelry under her own brand, “AMÉLIE CHIBA”. Her work explores the boundary between authenticity and imitation.

■ **About infiora™**

infiora™ is jewelry glass developed by Nippon Electric Glass using its glass material design and melting technologies. It has one of the world’s highest refractive indices among colorless, transparent glasses*2. When given a brilliant cut, it produces brilliance comparable to that of a diamond and uniquely strong fire. We will continue to draw on the characteristics of infiora™ to expand its use in a range of jewelry.

*2 This comparison is based on Nippon Electric Glass research as of November 2026 and covers glass that can be commercialized.

■ **Exhibition Information**

At our booth, we will display infiora™ and accept orders for the jewelry only during the three-day event*3.

Exhibition name: New Jewelry TOKYO 2026

Dates: November 27 (Fri)–29 (Sun), 2026

Venue: SPIRAL (5-6-23 Minami-Aoyama, Minato-ku, Tokyo, Japan)

Booth: 2F, Bromnard

Event website: https://newjewelry.jp/en/nj2026/

*3 Please ask our booth staff for details on pricing and delivery times.

Nippon Electric Glass Co., Ltd. 7-1 Seiran 2-chome, Otsu, Shiga 520-8639, Japan

<Contact regarding products>

Contact Form